# Excel 4 Port Keystone Surface Mount Box Signal White

**Part Code: 100-021-4P**

sales@excel-networking.com
excel-networking.com

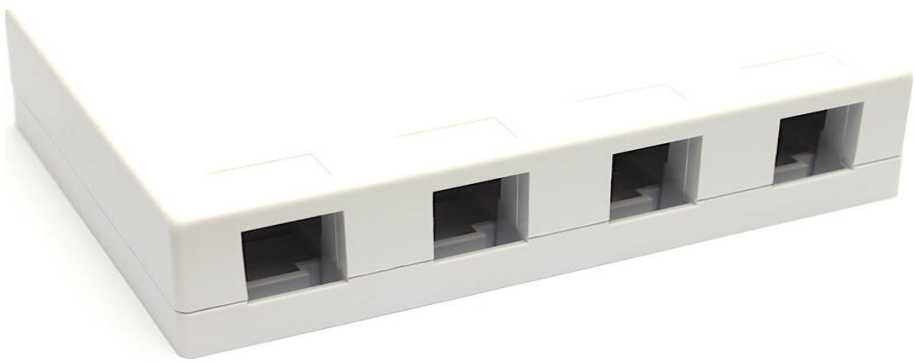

## Main Features

/ Supplied with empty keystone port

/ Can be used with 100-187-WT blanks

/ Suitable for all Excel keystones

/ Finished in RAL 9003 signal white

## Product Overview

The Excel 1, 2, 4 and 6 port keystone wall mount box offers a compact discrete jacking presentation. The box accepts standard and low-profile toolless jacks, as well as the IDC keystone jacks (plastic support removed to fit standard size toolless jacks).

The base is fixed in position using appropriate screws (not included) and the lid snaps into place to finish the installation. The lid has various cut out sections to facilitate cable entry from various directions.

## Product Specifications

| Feature | Values |
|---|---|



This data sheet was generated at 11:00am 26th November 2026 and is subject to change at any time.

# Excel 4 Port Keystone Surface Mount Box Signal White

**Part Code: 100-021-4P**

sales@excel-networking.com
excel-networking.com

| | |
|---|---|
| Number of units | **4** |
| Material | **Plastic** |
| Material quality | **Thermoplastic** |
| Colour | **White** |
| RAL-number (akin) | **9003** |
| Type of fastening | **Screw mounting** |
| Width | **117.73 mm** |
| Height | **82.73 mm** |
| Depth | **30.5 mm** |

## Product drawing

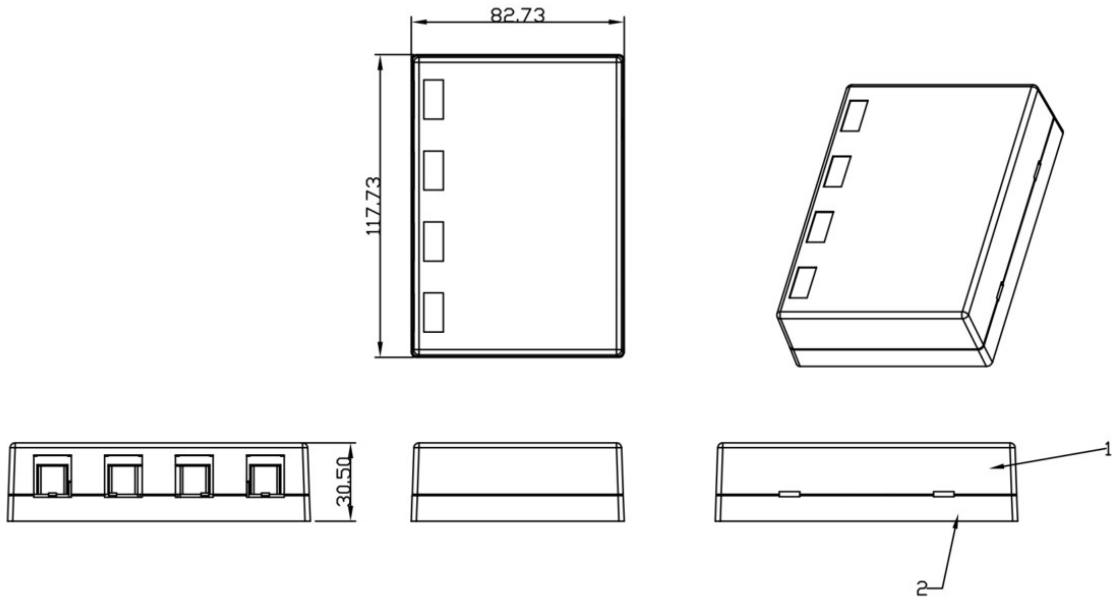



This data sheet was generated at 11:00am 26th November 2026 and is subject to change at any time.

sales@excel-networking.com
excel-networking.com

## Standards

| Applicable standard | Detail |
|---|---|
| BS EN 60670-1:2005 + A1:2013 | Boxes and enclosures for electrical accessories for household and similar fixed electrical installations general requirements |
| BS EN 61340-5-1:2007 | Protection of electronic devices from electrostatic phenomena.General requirements apply to activities that: manufacture, process, assemble, install, package, label, service, test, inspect, transport or otherwise handle electrical or electronic parts, assemblies and equipment susceptible to damage by electrostatic discharges greater than or equal to 100 V human body model (HBM). |
| BS EN 60529:1992+A2:2013 | Degrees of Protection provided by Enclosures ( IP CODE ) |
| Directive 2011/65/EU (RoHS II) | Restriction of the Use of Certain Hazardous Substances in Electrical and Electronic Equipment — compliant. Applies within EU member states). |
| Directive (EU) 2015/863 (RoHS III) | Amending Directive 2011/65/EU to add four phthalates (DEHP, BBP, DBP, DIBP) to Annex II — compliant. |
| Directive 2008/98/EC (WFD) | Waste Framework Directive — compliant. Implemented in the UK through the Waste (England and Wales) Regulations 2011 (SI 2011 No. 988). |
| ECHA SCIP Database | Compliant; product does not contain SVHCs (Substances of Very High Concern) as defined under REACH Article 33(1). Submission obligations met under EU REACH and UK REACH. |
| Regulation (EU) 2019/1021 (POPs) | EU Regulation on Persistent Organic Pollutants — compliant. For Great Britain, compliance is aligned with the Persistent Organic Pollutants (Amendment) (EU Exit) Regulations 2020 (SI 2020 No. 1355). |
| UK SI 2012 No. 3032 | The Restriction of the Use of Certain Hazardous Substances in Electrical and Electronic Equipment Regulations 2012 (UK RoHS) — compliant for Great Britain. Retained EU law, as amended by the Product Safety and Metrology (Amendment etc.) (EU Exit) Regulations 2019. |



This data sheet was generated at 11:00am 26th November 2026 and is subject to change at any time.

sales@excel-networking.com
excel-networking.com

## Part Code Table

| Part Code | Description |
|---|---|
| 100-021-4P | **Excel 4 Port Keystone Surface Mount Box Signal White** |



This data sheet was generated at 11:00am 26th November 2026 and is subject to change at any time.