Excel Cable Tray (2pc) 300 mm 32U Black

Part Code: 542-300-32-BK

sales@excel-networking.com
excel-networking.com



Main Features

- / Choice of size
- / Compatible with all Environ floor standing racks
- / Multiple cable tie fixing methods
- / Choice of colours
- / Supplied in packs of 2
- / Side wall return - 10mm

Product Overview

Environ Cable Tray is commonly used to support and manage cabling within a data rack, the ventilated tray has a stamp profile of various size and shape openings which allows for air flow circulation around the cabling and easy fitting of different size cable straps and cable bundles.

Cables can be secured to the tray using either plastic or velcro cable straps, the profile design of the tray makes it easy to ensure that fixing can be achieved wherever needed.

This data sheet was generated at 2:14pm 24th November 2026 and is subject to change at any time.

Excel Cable Tray (2pc) 300 mm 32U Black

Part Code: 542-300-32-BK

sales@excel-networking.com
excel-networking.com

Product Specifications

Feature	Values
Height	**32u**
Width	**300 mm**
Mounting perforation in bottom	**yes**
Material	**Steel**
Colour	**Black**
RAL-number	**9004**

Product drawing

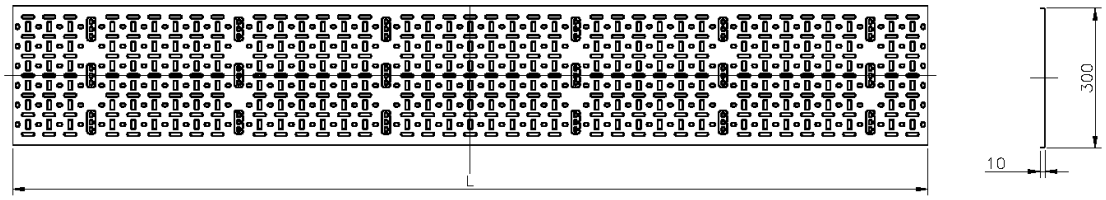

Part Code Table

Part Code	Description
542-300-20-BK	**Excel Cable Tray (2pc) 300 mm 20U Black**
542-300-24-GE	**Excel Cable Tray (2pc) 300 mm 24U Grey White**
542-300-29-BK	**Excel Cable Tray (2pc) 300 mm 29U Black**
542-300-29-GE	**Excel Cable Tray (2pc) 300 mm 29U Grey White**
542-300-32-BK	**Excel Cable Tray (2pc) 300 mm 32U Black**
542-300-32-GE	**Excel Cable Tray (2pc) 300 mm 32U Grey White**
542-300-42-BK	**Excel Cable Tray (2pc) 300 mm 42U Black**

This data sheet was generated at 2:14pm 24th November 2026 and is subject to change at any time.

sales@excel-networking.com
excel-networking.com

542-300-42-GE	**Excel Cable Tray (2pc) 300 mm 42U Grey White**
542-300-47-BK	**Excel Cable Tray (2pc) 300 mm 47U Black**
542-300-47-GE	**Excel Cable Tray (2pc) 300 mm 47U Grey White**

This data sheet was generated at 2:14pm 24th November 2026 and is subject to change at any time.